

50' STREET

VIRGINIA P. ALEXANDER

THIS PLAT IS NOT A SUBDIVISION
AS DEFINED BY THE GREENVILLE
COUNTY SUBDIVISION REGULATIONS.

12/4/85 *Lisa A. Herne*
Chairman, Secretary, or Director of
Planning.
Greenville County Planning Commission

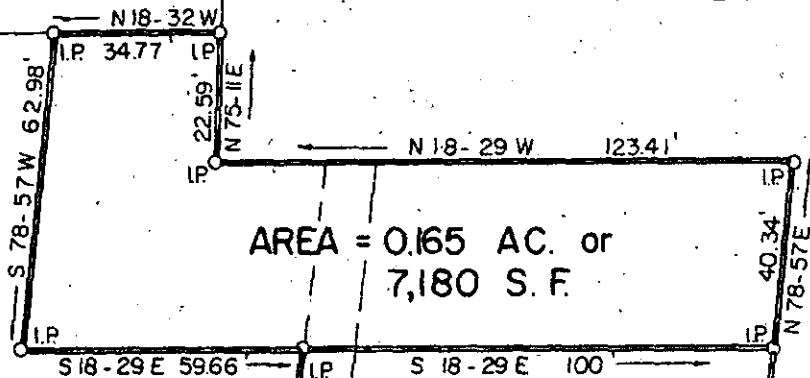

AREA = 0.165 AC. or
7,180 S.F.

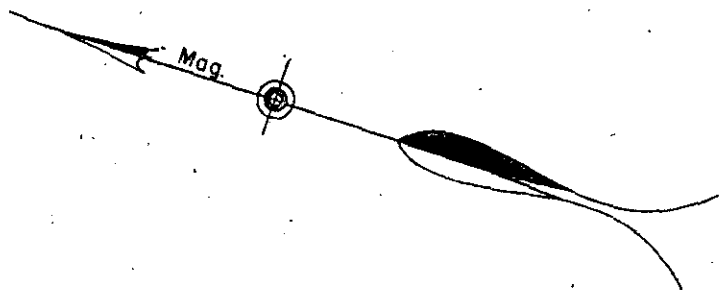

LAND LEASE NATIONAL CORP.

AREA = 0.569 AC.
or 24,792 S.F.

VIRGINIA P. ALEXANDER

JENKINS STREET

10' SEWER R/W

S 18-34 E 100'

359'

U. S. HIGHWAY 276

PROPERTY OF 19394

EDENS & AVANT, INC. DEC 9 1985

GREENVILLE COUNTY, S.C.

12-E-35

Scale 1" = 40' December, 1985

This is to certify that on the 3rd day of December, 1985, we surveyed the property shown on this plat; and that the property lines are as shown hereon; that no adjacent buildings or walls encroach or project on said premises; and from information from Greenville County, this structure is not located in a designated flood area.

R. W. Dalton
DALTON & NEVES CO., INC. ENGINEERS

FILED
GREENVILLE CO., S.C.
DEC 9 4 46 PM '85
DORINE S. TANKERSLEY
R.H.C.

2 DEC 9 85 877

S. 0000
F.B. 482
S.C. Reg. No. 916

MICROFILMED